Grundriß Gaststätte

Klostersande 28, Erdgeschoß

M: 1:100

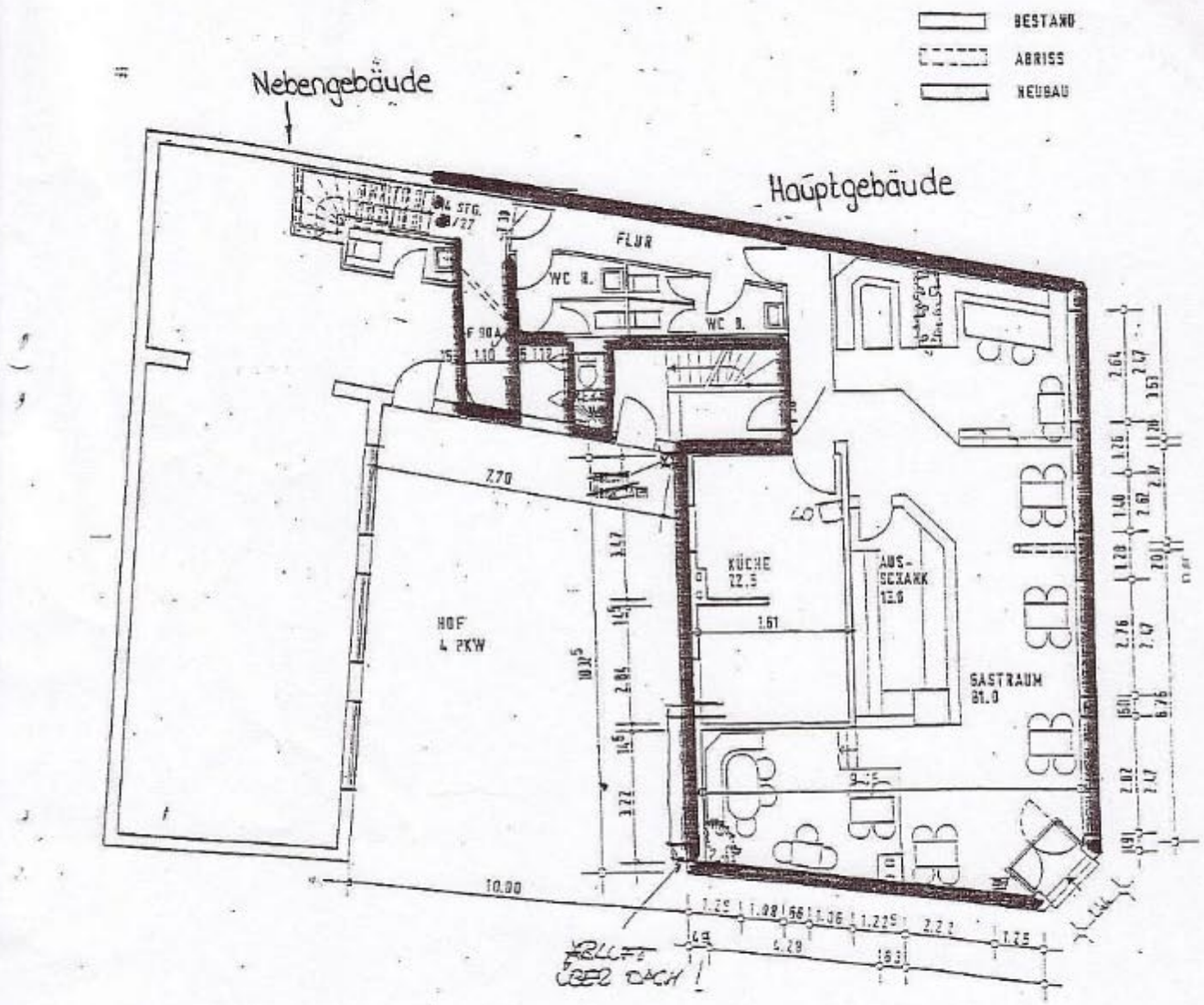

Hamburg, _____

Mieter

Vermieter – Köhler & Krumbholz GbR